

Visual Comparison

Note: Visual comparison shows top influence pairs and words only.

CRA file1: D:\Walden\Summer 2010\Nursing 6120\Week 4\CynthiaP.cra

CRA2 file2: D:\Walden\Summer 2010\Nursing 6120\Week 4\Veronica.cra

Shared Words

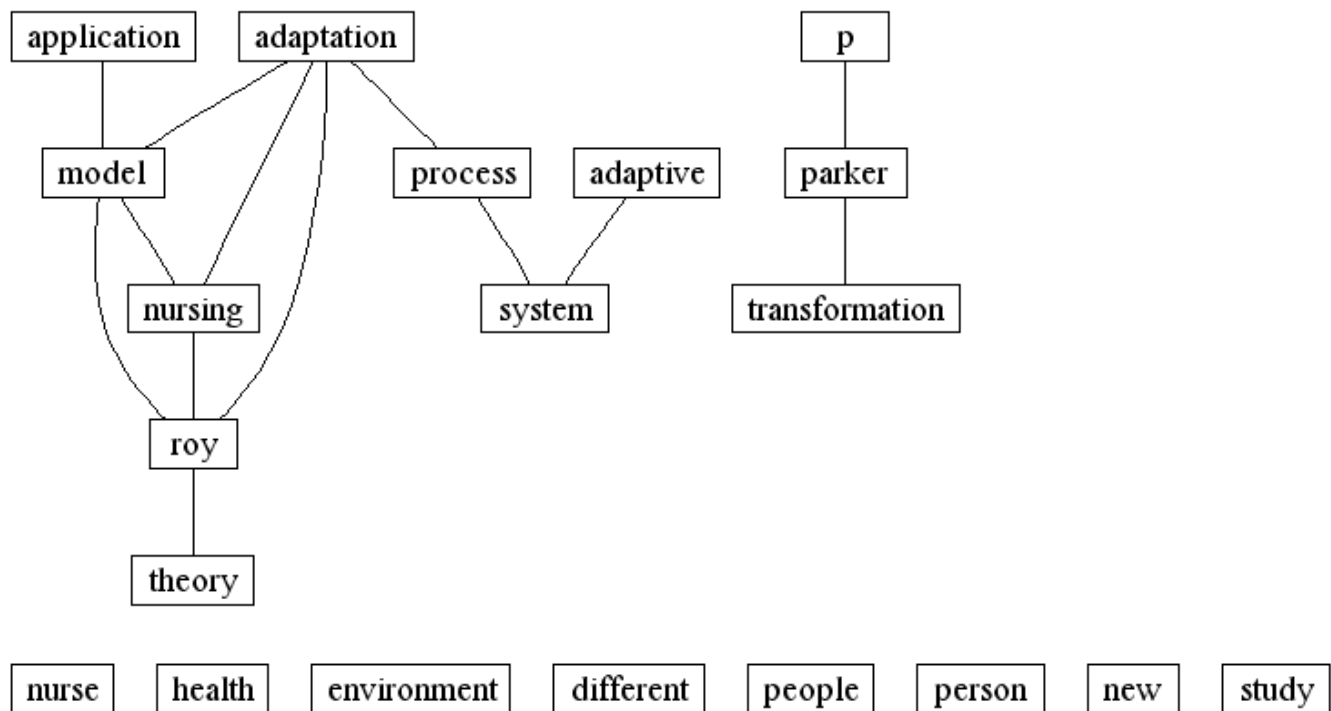

Unique Words for CRA file1

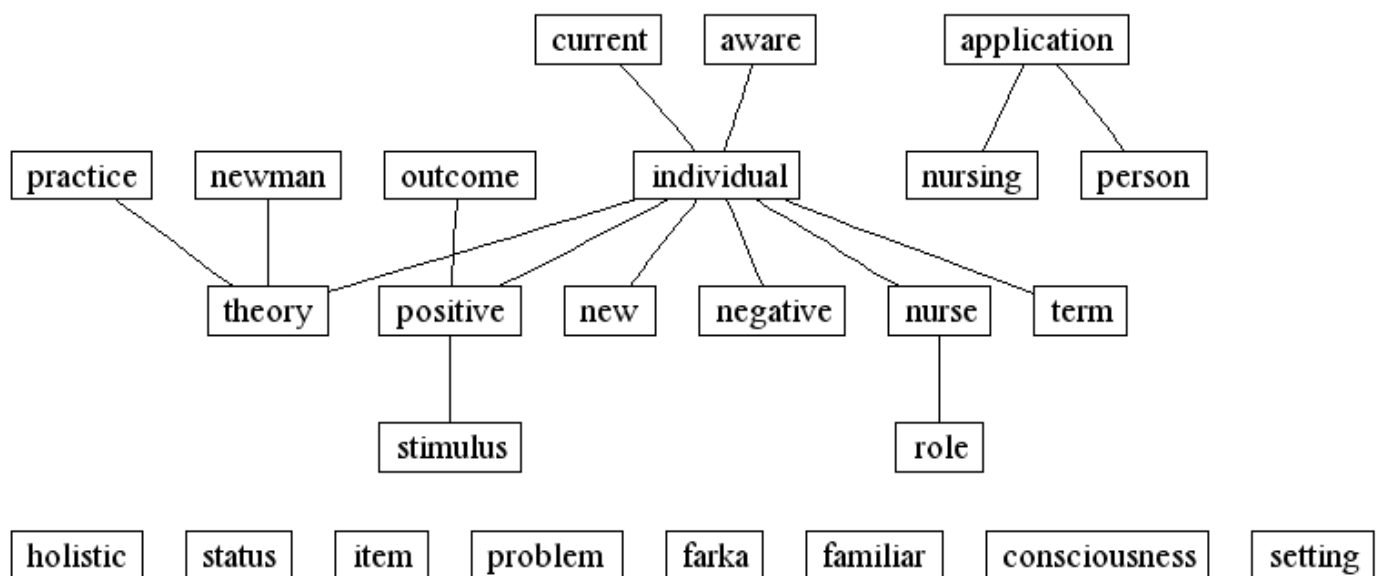

Unique Words for CRA file2

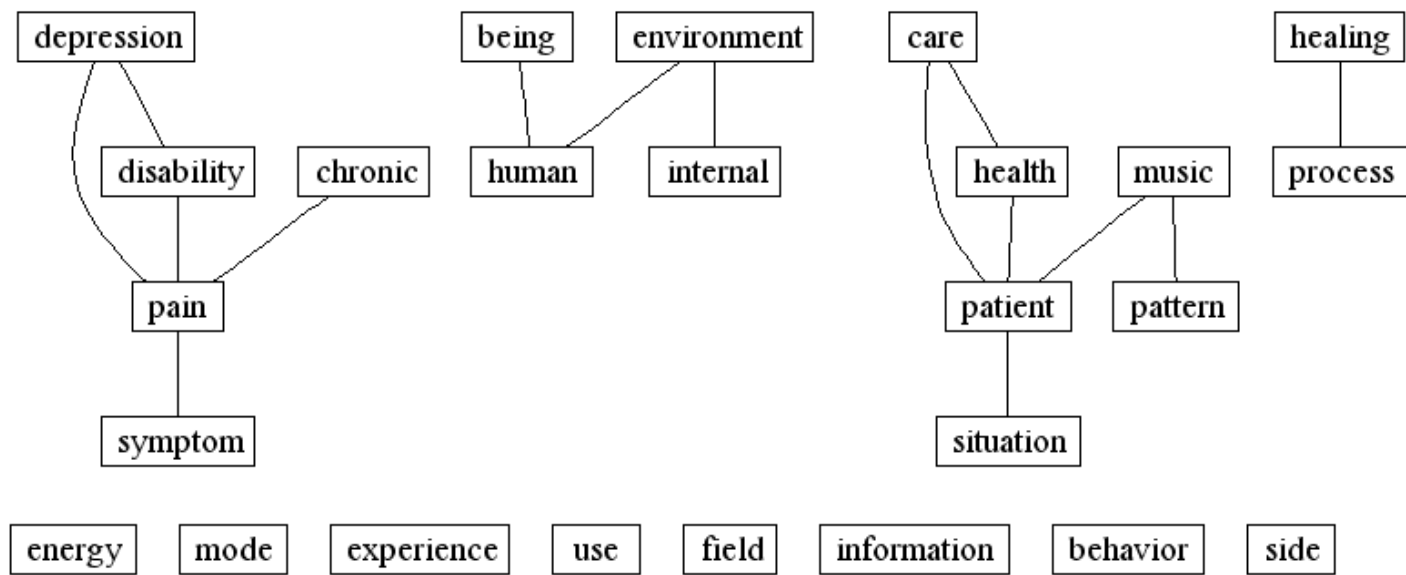

Complete Comparison

Shared Pairs

[adaptation theory] [roy theory] [adaptation roy] [adaptation model] [model roy] [adaptation process] [nursing roy] [parker] [adaptation nursing] [model nursing] [process system] [application model] [parker transformation] [adaptive system]

Shared Words

theory nursing adaptation environment person model study roy nurse health process people new transformation system different parker current adaptive good application basis outcome p role way state medical perception concept elderly time article unitary

Unique pairs & Words

CRA file1	CRA file2
[basis individual] [practice theory] [newman theory] [application nursing] [application person] [positive stimulus] [nurse role] [outcome positive] [individual theory] [individual nurse] [aware individual] [individual positive] [individual	[energy field] [music patient] [environment human] [disability pain] [care health] [chronic pain] [environment internal] [healing process] [depression pain] [pain symptom] [depression disability] [being human] [health patient] [patient situation] [care patient] [music pattern] [energy theory] [music pain] [human theory] [music therapy] [disability music] [personal theory] [music study] [depression music] [principle theory] [complementary music] [behavior pattern] [behavior health] [environment system] [health system] [adaptive behavior] [behavior intervention] [being environment] [adaptation usage] [behavior maladaptive] [field unique] [care system] [adaptation personal] [field patterning] [health receipt] [attitude health] [belief health] [chronic symptom] [complementary therapy] [medical unit] [surgical

negative] [individual new]
 [current individual]
 [individual term]
 [individual item]
 [consciousness individual]
 [good individual]
 [individual role]
 [individual interest]
 [individual potential]
 [individual perception]
 [illness individual]
 [nursing person] [nursing
 problem] [people theory]
 [adaptation person]
 [health theory] [state
 theory] [sister theory]
 [environment person]
 [problem study]
 [adaptation people]
 [person transformation]
 [elderly nursing] [home
 nursing] [adaptation
 application] [model nurse]
 [nurse positive] [aware
 environment] [adaptation
 state] [adaptation sister]
 [farka study]
 [environment
 transformation] [negative
 positive] [elderly person]
 [concept person]
 [different person] [home
 person] [person unitary]
 [adaption problem]
 [people roy] [negative
 stimulus] [application roy]
 [environment newman]
 [holistic people] [practice
 roy] [new setting]
 [adaption study] [positive
 way] [roy sister] [roy
 state] [negative status]
 [negative role] [negative
 way] [negative stress]
 [people state] [people
 sister] [farka ludmilla]
 [article farka] [good
 stimulus] [current status]
 [holistic system] [current
 medical] [stimulus stress]
 [stimulus way] [event
 stimulus] [adaptive
 holistic] [setting time]
 [layman term] [health
 newman] [application

unit] [good siedliecki] [care receipt] [belief care] [attitude care] [course day] [group
 people] [basis daily] [medical surgical] [patient theory] [information patient]
 [environment patient] [adaptation patient] [patient system] [energy patient] [chronic
 patient] [adaptive patient] [patient therapy] [dignity patient] [knowledge patient]
 [patient sided] [patient stroke] [outcome patient] [acute patient] [informed patient]
 [cd patient] [family patient] [patient unique] [nurse patient] [anxiety patient]
 [participating patient] [patient restraint] [patient recording] [patient staff] [alleviating
 patient] [favorite patient] [patient taped] [patient relationship] [current patient] [belief
 patient] [elderly patient] [patient restlessness] [non-verbal patient] [attitude patient]
 [patient receipt] [information music] [environment theory] [field theory] [music use]
 [nursing theory] [rogers theory] [situation theory] [due music] [model theory] [theory
 usage] [knowledge music] [evolution theory] [music unit] [expectation music]
 [paranormal theory] [change theory] [phenomenon theory] [being theory] [day music]
 [theory unique] [everyday theory] [accelerating theory] [emergence theory]
 [integrality theory] [homeodynamics theory] [resonancy theory] [theory unitary]
 [helicy theory] [patton theory] [author theory] [cd music] [family music] [anxiety
 music] [efficacy music] [decreasing music] [favorite music] [music self-administered]
 [elderly music] [hour music] [music restlessness] [alleviating music] [music recording]
 [music non-verbal] [music researcher] [music restraint] [music taped] [music time]
 [information pain] [information side] [field pattern] [experience information] [health
 pattern] [pain pattern] [behavior different] [disability information] [information
 knowledge] [environment process] [adaptive pattern] [expectation information]
 [information study] [pattern therapy] [depression information] [different mode]
 [disability pattern] [energy system] [intervention pattern] [information way]
 [information week] [decreasing information] [information person] [chronic field]
 [environment rogers] [depression pattern] [behavior human] [adaptive health] [health
 nursing] [mode physiologic-physical] [pattern rhythmical] [cane use] [manifestation
 pattern] [floor side] [environment evolution] [field parker] [changing pattern]
 [maladaptive pattern] [pattern self-administered] [health situation] [care environment]
 [pain therapy] [adaptation human] [environment outer] [adaptation integrated] [field
 open] [health intervention] [knowledge pain] [parker system] [environment unique]
 [energy healing] [human process] [environment nurse] [energy knowledge] [good
 pain] [integrated process] [experience opportunity] [environment possible]
 [environment relationship] [coping environment] [environment humankind]
 [environment external] [definition environment] [act environment] [environment
 unitary] [expectation pain] [pain study] [health journal] [open system] [good side]
 [cane placement] [field rhythmical] [field increasing] [field new] [field manifestation]
 [deep field] [internal system] [health psychiatric] [changing field] [diversity field]
 [effect field] [field understanding] [health state] [health mental] [health maladaptive]
 [health response] [current health] [decrease pain] [energy research] [internal process]
 [client process] [deficit use] [experience internal] [being energy] [experience
 paranormal] [floor footing] [energy unique] [pain reduction] [depressive pain] [pain
 pain-related] [pain self-administered] [intensity pain] [non-malignant pain] [decreasing
 pain] [pain siedliecki] [pain perception] [adaptation possible] [adaptation life] [deep
 energy] [innovation system] [energy patterning] [energy evolving] [act system]
 [attitude system] [belief system] [receipt system] [effect energy] [energy
 understanding] [adaptive model] [human rogers] [chronic good] [right side]
 [experience phenomenon] [increasing process] [disability therapy] [decision use]
 [adaptive intervention] [experience new] [process state] [irreducible process] [process
 stabilization] [possible process] [life process] [coping process] [nonlinear process]
 [experience labeled] [chronic client] [extremity placement] [disability knowledge]
 [constant due] [glimpse opportunity] [interdependence physiologic-physical]
 [physiologic-physical role] [function physiologic-physical] [identity physiologic-
 physical] [physiologic-physical self-concept-group] [adaptive people] [nursing people]
 [basis nursing] [journal nursing] [evolution human] [expectation situation] [client

elderly] [application
home] [familiar practice]
[expanded health]
[familiar item]
[consciousness expanded]
[good interest] [medical
status] [concept unitary]
[elderly home] [illness
perception] [sister state]
[article ludmilla]

therapy] [depression therapy] [expectation healing] [disability expectation]
[expectation knowledge] [model usage] [disability study] [unit usage] [community
therapy] [knowledge study] [assignment floor] [nursing psychiatric] [client situation]
[ideology rogers] [chronic siedliecki] [chronic non-malignant] [parker personal]
[adaptive maladaptive] [adaptive response] [consequence situation] [mental nursing]
[footing weight] [expectation study] [depression knowledge] [healing outcome] [low
placement] [being rogers] [central roy] [self-administered therapy] [client sided]
[deficit usage] [human possible] [definition human] [human humankind] [human
unitary] [human life] [rogers today] [depression expectation] [integrated whole]
[dimension glimpse] [attempt constant] [rogers universe] [depression study] [dignity
progression] [dignity safety] [dignity noticeable] [intervention outcome] [deficit sided]
[rogers unitary] [compensatory integrated] [compromise integrated] [change
evolution] [disability symptom] [parker patterning] [current situation] [research study]
[acute sided] [disability reduction] [environmental parker] [healing standard] [healing
pathway] [decreasing disability] [disability self-administered] [depressive disability]
[disability intensity] [disability pain-related] [disability perception] [acceleration
knowledge] [decreasing knowledge] [change paranormal] [good symptom] [roy
theoretical] [extremity stable] [client outcome] [infinite open] [evident model] [model
theoretical] [sided weakness] [being evolution] [conducted good] [researched study]
[deficiency good] [intervention today] [adequate intervention] [evident intervention]
[acute depression] [participating study] [intervention maladaptive] [open universe]
[stability weight] [episode sided] [decreasing expectation] [acute deficit] [decreasing
study] [paranormal phenomenon] [evolution irreducible] [change phenomenon]
[evolution only] [accelerating evolution] [evolution humankind] [definition evolution]
[care effectiveness] [extremity low] [change rhythmical] [care everyday]
[manifestation paranormal] [journal psychiatric] [coping internal] [external internal]
[environmental personal] [personal transformation] [depression reduction] [emergence
paranormal] [labeled paranormal] [change norm] [change emergence] [decreasing
depression] [depression self-administered] [day reduction] [outcome today] [deficit
episode] [central concept] [outer space] [article journal] [attempt bed] [community
hospital] [dimension world] [action consequence] [ideology revolutionary] [journal
mental] [example stroke] [efficacy research] [conducted research] [ambulation stable]
[p whole] [acute episode] [nurse unique] [nurse psychiatric] [integral p] [decision
informed] [decrease significant] [manifestation rhythmical] [ambulation stability]
[emergence phenomenon] [being unitary] [being humankind] [being definition] [cd
member] [cd taped] [cd recording] [cd favorite] [family member] [increasing
patterning] [infinite integral] [right weakness] [relationship unique] [changing
rhythmical] [application psychiatric] [mental psychiatric] [deep week] [nurse
relationship] [researched significant] [evolving way] [diversity increasing] [perception
symptom] [depressive symptom] [siedliecki symptom] [intensity symptom] [pain-
related symptom] [changing manifestation] [deep understanding] [deep effect]
[anxiety restlessness] [anxiety non-verbal] [anxiety time] [anxiety elderly] [alleviating
anxiety] [adequate effectiveness] [diversity patterning] [innovation stabilization]
[efficacy hour] [irreducible nonlinear] [norm only] [life possible] [interdependence
self-concept-group] [pain-related perception] [noticeable safety] [belief receipt]
[alleviating non-verbal] [elderly non-verbal] [interdependence role] [helicy integrality]
[homeodynamics integrality] [favorite recording] [identity interdependence] [identity
self-concept-group] [alleviating elderly] [depressive pain-related] [pathway standard]
[helicy resonancy] [effect understanding] [recording taped] [attitude belief]
[progression safety] [author patton] [identity role] [function role] [depressive
perception] [intensity perception] [environmental transformation] [intensity
pain-related] [function identity] [non-verbal restlessness] [homeodynamics resonancy]
[depressive intensity] [favorite taped] [attitude receipt] [compensatory compromise]
[function interdependence] [role self-concept-group] [helicy homeodynamics]
[alleviating restlessness] [function self-concept-group] [noticeable progression]

	[integrality resonancy] [elderly restlessness] [definition humankind]
individual problem aware positive negative farka stimulus holistic term setting practice item consciousness newman status familiar expanded layman potential adaption home illness stress sister interest event ludmilla	<p> patient music information pattern behavior field pain energy side mode use experience physiologic-physical cane floor chronic placement therapy human dignity due opportunity rogers integrated situation healing disability knowledge footing unit usage constant glimpse intervention sided expectation open evolution extremity care weight internal client personal paranormal change depression day deficit central ideology outer journal community attempt dimension consequence stroke research acute stable decrease informed phenomenon being cd family stability infinite unique rhythmical psychiatric weakness researched increasing symptom manifestation deep anxiety patterning participating evolving effectiveness efficacy today week ambulation innovation right whole irreducible reduction adequate universe everyday only evident conducted stabilization decision integral norm possible significant member changing alleviating episode life complementary maladaptive nonlinear homeodynamics researcher self-concept-group receipt labeled author interdependence act revolutionary taped coping identity intensity diversity daily restlessness favorite emergence progression definition understanding low non-malignant response humankind siedliecki surgical theoretical hour compromise course pathway depressive function relationship group noticeable restraint effect staff external pain-related resonancy compensatory accelerating standard helicy bed acceleration recording environmental assignment patton belief self-administered world deficiency hospital safety decreasing non-verbal example attitude principle space integrality mental action </p>