

FOSSY!

a project of the
Friends of South Slough

December 2012

FOSSY!

- approximately 25 x 50 feet
- interior space: 25 x 28 feet
- 2 gangways add flexibility in docking and canoe launching
- compact storage along outer walls
- large sliding doors allow canoe to be stored inside



1

CLASSROOM

- 24 person capacity
- 4 tables for group work
- 4 lab tables with adjacent storage



2

MEETING

- 12+ person capacity
- one large table
- room for projection screen

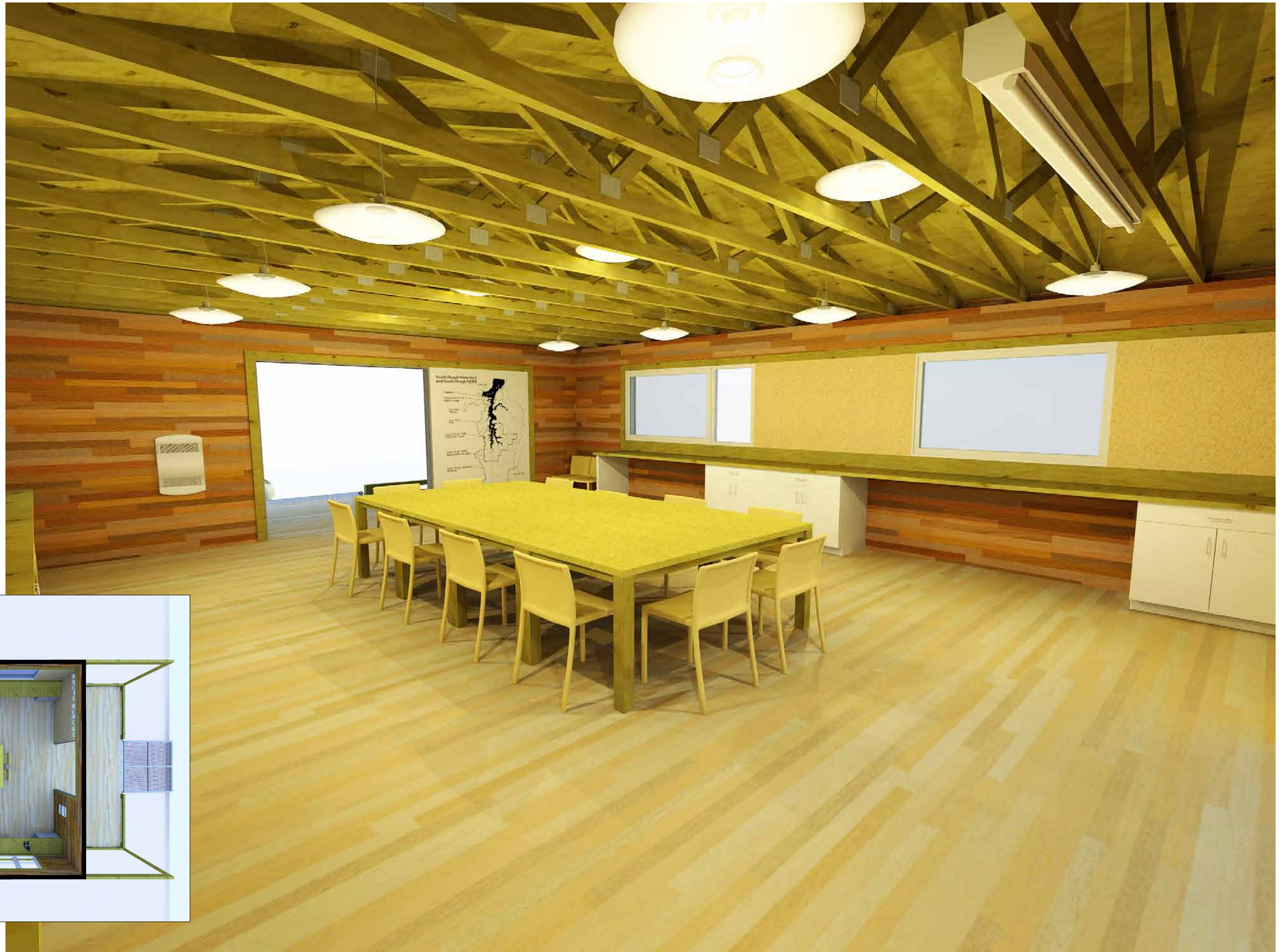

3

LECTURE

- 30+ person capacity
 - can be oriented in two directions
 - tables slide underneath lab benches
- lab benches



standing seam metal roof
 1" furring strip
 6" polyisocyanurate insulation (R-33)
 5/8" plywood sheathing
 24' 3/12 pitch manufactured truss, 2' o.c.

1/2" wood paneling
 2 x 6" stud wall, 24" o.c.
 5-1/2" loose fill fiber glass insulation (R-19)
 5/8" plywood sheathing
 moisture barrier
 1" furring strip
 4" wood rainscreen

approx.
 water line

2 x 6" douglas fir flooring
 4 x 8" cedar beams, 4' o.c.
 3 x 10" cedar beams, 4' o.c.
 24" dia. douglas fir logs, 4' o.c.

	project FOSSY! Friends of South Slough SSNERR	title CROSS SECTION	drawn by D. ABRAHAMSON
	scale $\frac{1}{2}" = 1'-0"$	date 12/1/12	

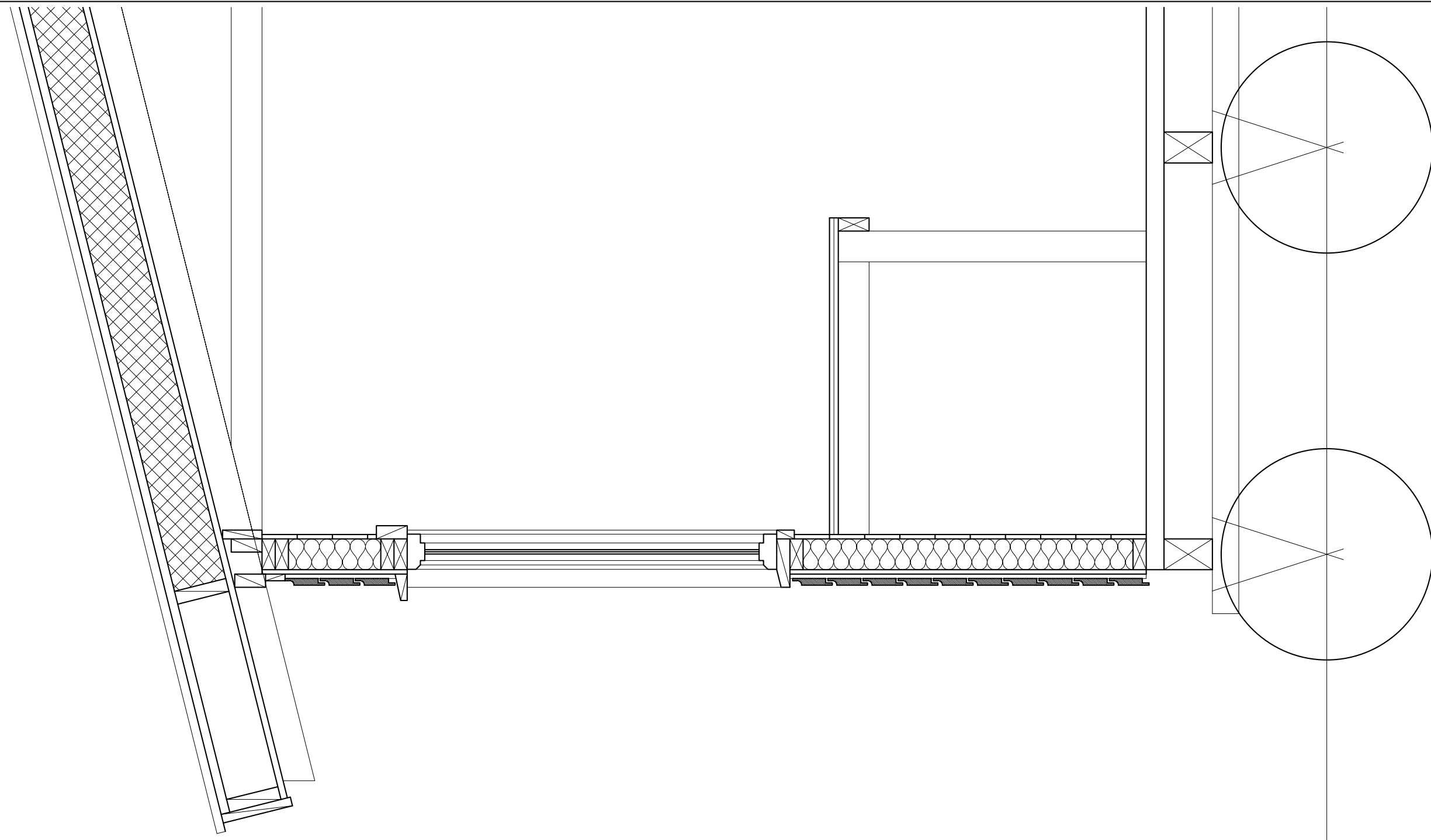

approx.
water line



project FOSSY! Friends of South Slough SSNERR	title CONSTRUCTION SECTION	drawn by D. ABRAHAMSON
	scale 1" = 1'-0"	date 12/1/12